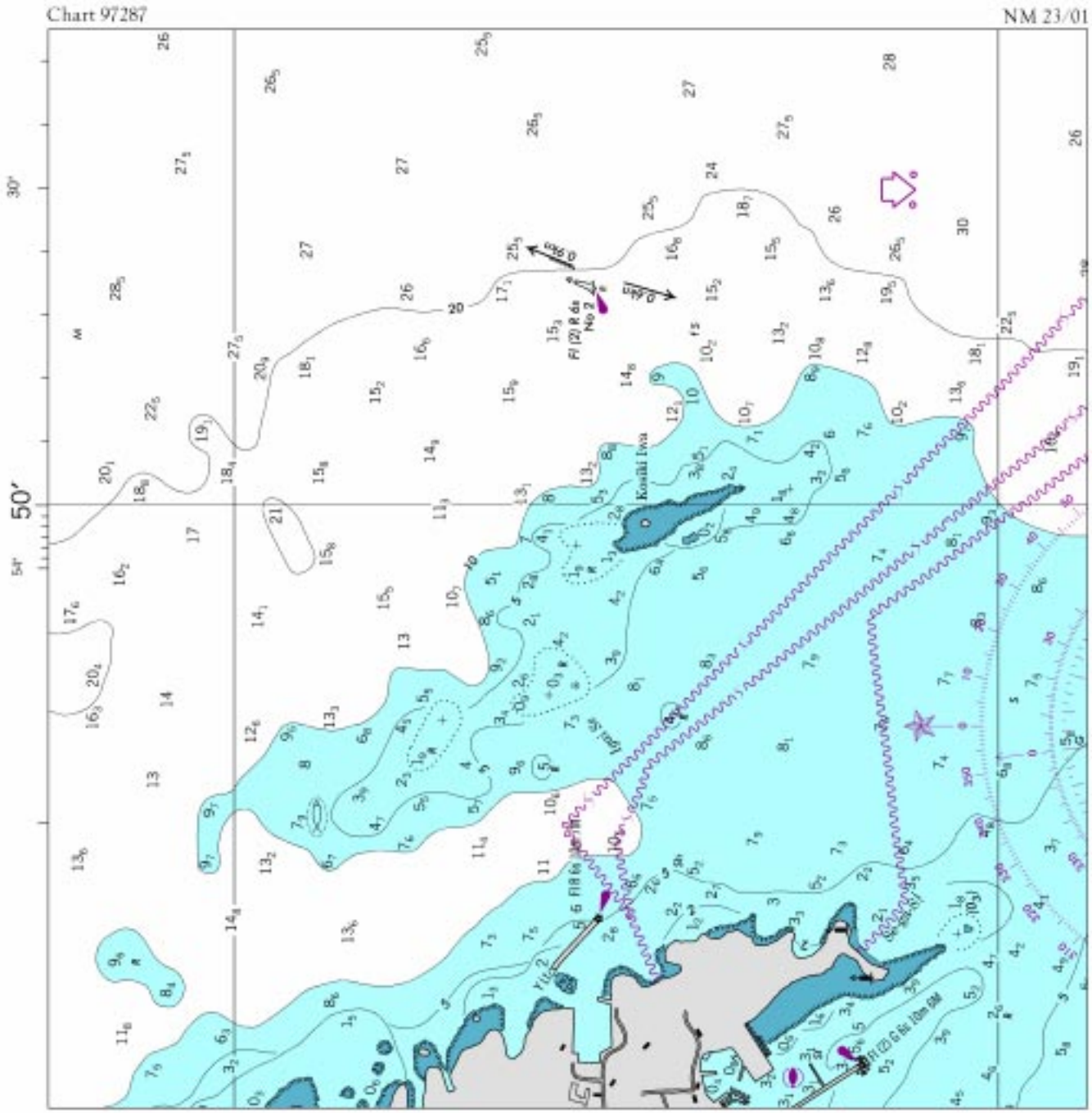
Chart 97287
NM 23/01
50′
Kosiki Iwa

Chart 11378 (Side A) NM 23/01

CAUCUS CHANNEL

TABULATED FROM SURVEYS BY THE CORPS OF ENGINEERS - REPORT OF FEB 2001

CONTROLLING DEPTHS FROM SEAWARD IN FEET AT MEAN LOWER LOW WATER (MLLW)					PROJECT DIMENSIONS		
NAME OF CHANNEL	LEFT OUTSIDE QUARTER	MIDDLE HALF OF CHANNEL	RIGHT OUTSIDE QUARTER	DATE OF SURVEY	WIDTH (FEET)	LENGTH (NAUT. MILES)	DEPTH MLLW (FEET)
CAUCUS CHANNEL	41.9	41.7	41.3	2-01	A500	3.0	A44

A. PROJECT DIMENSIONS OF 44 FEET FOR A WIDTH OF 500 FEET PROVIDED BY THE U.S. NAVY. AUTHORIZED PROJECT IS 35 FEET FOR A WIDTH OF 500 FEET.
NOTE - CONSULT THE CORPS OF ENGINEERS FOR CHANGES SUBSEQUENT TO THE ABOVE INFORMATION

Chart 11382 NM 23/01

CAUCUS CHANNEL

TABULATED FROM SURVEYS BY THE CORPS OF ENGINEERS - REPORT OF FEB 2001

CONTROLLING DEPTHS FROM SEAWARD IN FEET AT MEAN LOWER LOW WATER (MLLW)					PROJECT DIMENSIONS		
NAME OF CHANNEL	LEFT OUTSIDE QUARTER	MIDDLE HALF OF CHANNEL	RIGHT OUTSIDE QUARTER	DATE OF SURVEY	WIDTH (FEET)	LENGTH (NAUT. MILES)	DEPTH MLLW (FEET)
CAUCUS CHANNEL	41.9	41.7	41.3	2-01	A500	3.0	A44

A. PROJECT DIMENSIONS OF 44 FEET FOR A WIDTH OF 500 FEET PROVIDED BY THE U.S. NAVY. AUTHORIZED PROJECT IS 35 FEET FOR A WIDTH OF 500 FEET.
NOTE - CONSULT THE CORPS OF ENGINEERS FOR CHANGES SUBSEQUENT TO THE ABOVE INFORMATION

Chart 11383 NM 23/01

CAUCUS CHANNEL

TABULATED FROM SURVEYS BY THE CORPS OF ENGINEERS - REPORT OF FEB 2001

CONTROLLING DEPTHS FROM SEAWARD IN FEET AT MEAN LOWER LOW WATER (MLLW)					PROJECT DIMENSIONS		
NAME OF CHANNEL	LEFT OUTSIDE QUARTER	MIDDLE HALF OF CHANNEL	RIGHT OUTSIDE QUARTER	DATE OF SURVEY	WIDTH (FEET)	LENGTH (NAUT. MILES)	DEPTH MLLW (FEET)
CAUCUS CHANNEL	41.9	41.7	41.3	2-01	A500	3.0	A44

A. PROJECT DIMENSIONS OF 44 FEET FOR A WIDTH OF 500 FEET PROVIDED BY THE U.S. NAVY. AUTHORIZED PROJECT IS 35 FEET FOR A WIDTH OF 500 FEET.
NOTE - CONSULT THE CORPS OF ENGINEERS FOR CHANGES SUBSEQUENT TO THE ABOVE INFORMATION

Chart 11384 NM 23/01

CAUCUS CHANNEL

TABULATED FROM SURVEYS BY THE CORPS OF ENGINEERS - REPORT OF FEB 2001

CONTROLLING DEPTHS FROM SEAWARD IN FEET AT MEAN LOWER LOW WATER (MLLW)					PROJECT DIMENSIONS		
NAME OF CHANNEL	LEFT OUTSIDE QUARTER	MIDDLE HALF OF CHANNEL	RIGHT OUTSIDE QUARTER	DATE OF SURVEY	WIDTH (FEET)	LENGTH (NAUT. MILES)	DEPTH MLLW (FEET)
CAUCUS CHANNEL	41.9	41.7	41.3	2-01	A500	3.0	A44

A. PROJECT DIMENSIONS OF 44 FEET FOR A WIDTH OF 500 FEET PROVIDED BY THE U.S. NAVY. AUTHORIZED PROJECT IS 35 FEET FOR A WIDTH OF 500 FEET.
NOTE - CONSULT THE CORPS OF ENGINEERS FOR CHANGES SUBSEQUENT TO THE ABOVE INFORMATION

Chart 14867 NM 23/01

SAGINAW RIVER CHANNEL DEPTHS

TABULATED FROM SURVEYS BY THE CORPS OF ENGINEERS - SURVEYS TO DEC 2000

CONTROLLING DEPTHS FROM SEAWARD IN FEET AT GREAT LAKES LOW WATER DATUM (LWD)					PROJECT DIMENSIONS		
NAME OF CHANNEL	LEFT OUTSIDE QUARTER	MIDDLE HALF OF CHANNEL	RIGHT OUTSIDE QUARTER	DATE OF SURVEY	WIDTH (FEET)	LENGTH (STAT. MILES)	DEPTH LWD (FEET)
ENTRANCE CHANNEL	21.3	24.9	22.0	10-98,10-99,6,7,10-00	350	13.70	27
THENCE TO BUOY 28	23.8	25.4	24.5	11,12-00	200	0.47	26
THENCE TO ESSEXVILLE TURNING BASIN	22.8	23.0	19.3	11,12-00	200	2.27	25
ESSEXVILLE TURNING BASIN	20.1 A	21.9	16.8	4-99;12-00	630	0.37	25-20
THENCE TO GTW RR BRIDGE	21.4	23.1 B	21.8	11,12-00	200	2.05	25
THENCE TO AIRPORT TURNING BASIN	18.6	20.4	16.4	4,5,7-99	200	3.90	22
THENCE TO BUOY 64	17.5	20.4	17.4	7,8-99,7,8-00	200	3.20	22
THENCE TO INTERSTATE HWY 75 BRIDGE	18.1	21.4	19.3	8-00	200	2.75	22
THENCE TO 6TH ST TURNING BASIN	16.0	18.5	16.2 C	8-00	200	3.10	22
6TH ST TURNING BASIN	16.7	19.5	17.0	8-00	650	0.20	22
THENCE TO C&O RR BRIDGE	17.3	13.8	11.2	11-96;4-97;10-98,8-00	200	0.17	22
THENCE TO CARROL ST.	15.4	15.6	13.0	10-77	200	0.30	16

A. SHOALING TO 14.5 IN OUTSIDE 25 FT OF CHANNEL
B. SHOALING TO 20.9 FEET AT 43°36'46.4"N 083°51'27.7"W
C. SHOALING TO 14.6 FEET AT 43°26'45.6"N 083°54'51.8"W
NOTE - CONSULT THE CORPS OF ENGINEERS FOR CHANGES SUBSEQUENT TO THE ABOVE INFORMATION