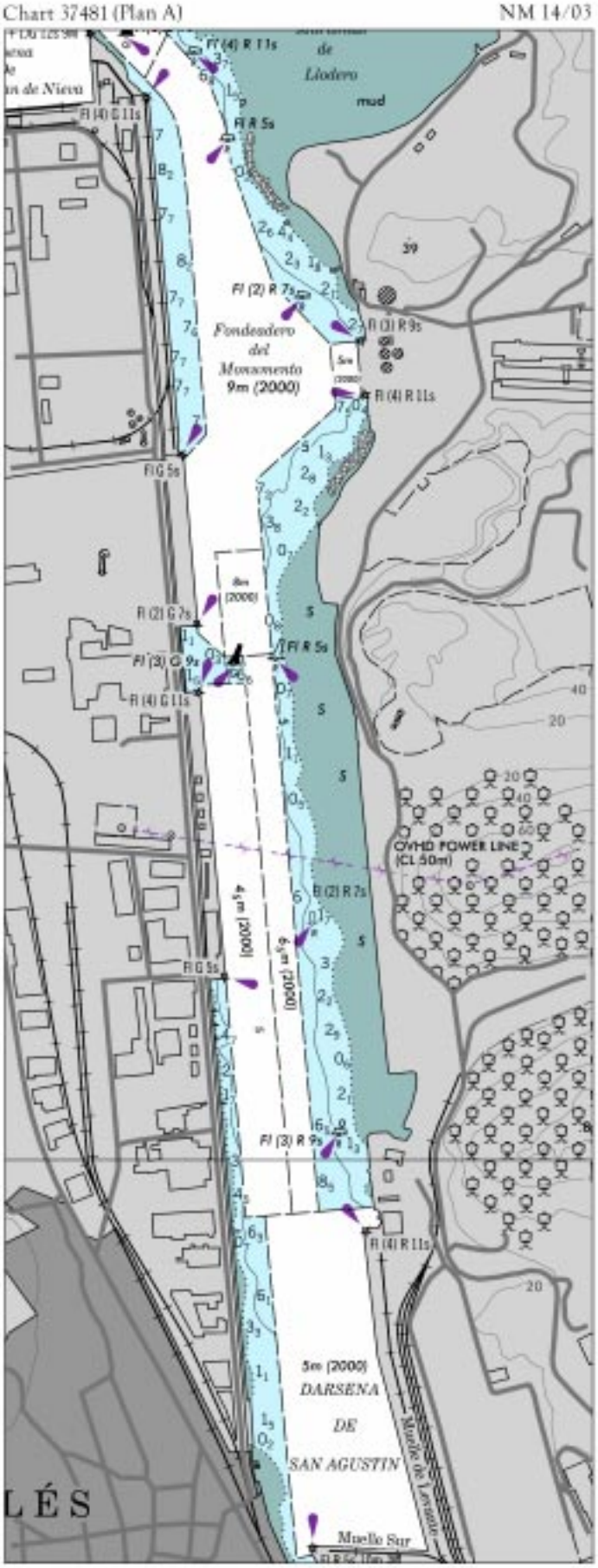
Chart 37481 (Plan A)
NM 14/03
Fl (4) R 11s
de
Llodero
mud
Fl R 5s
Fl (2) R 7s
Fondeadero
del
Monumento
9m (2000)
Fl (3) R 9s
Fl (4) R 11s
Fl G 5s
Fl (2) G 7s
Fl (3) G 9s
Fl (4) G 11s
Fl R 5s
OVHD POWER LINE
(CL 50m)
Fl (2) R 7s
Fl G 5s
Fl (3) R 9s
Fl (4) R 11s
5m (2000)
DARSENA
DE
SAN AGUSTIN
Muelle de Levante
Muelle Sur
LÉS

Chart 52086 (Plan B)

NM 14/03

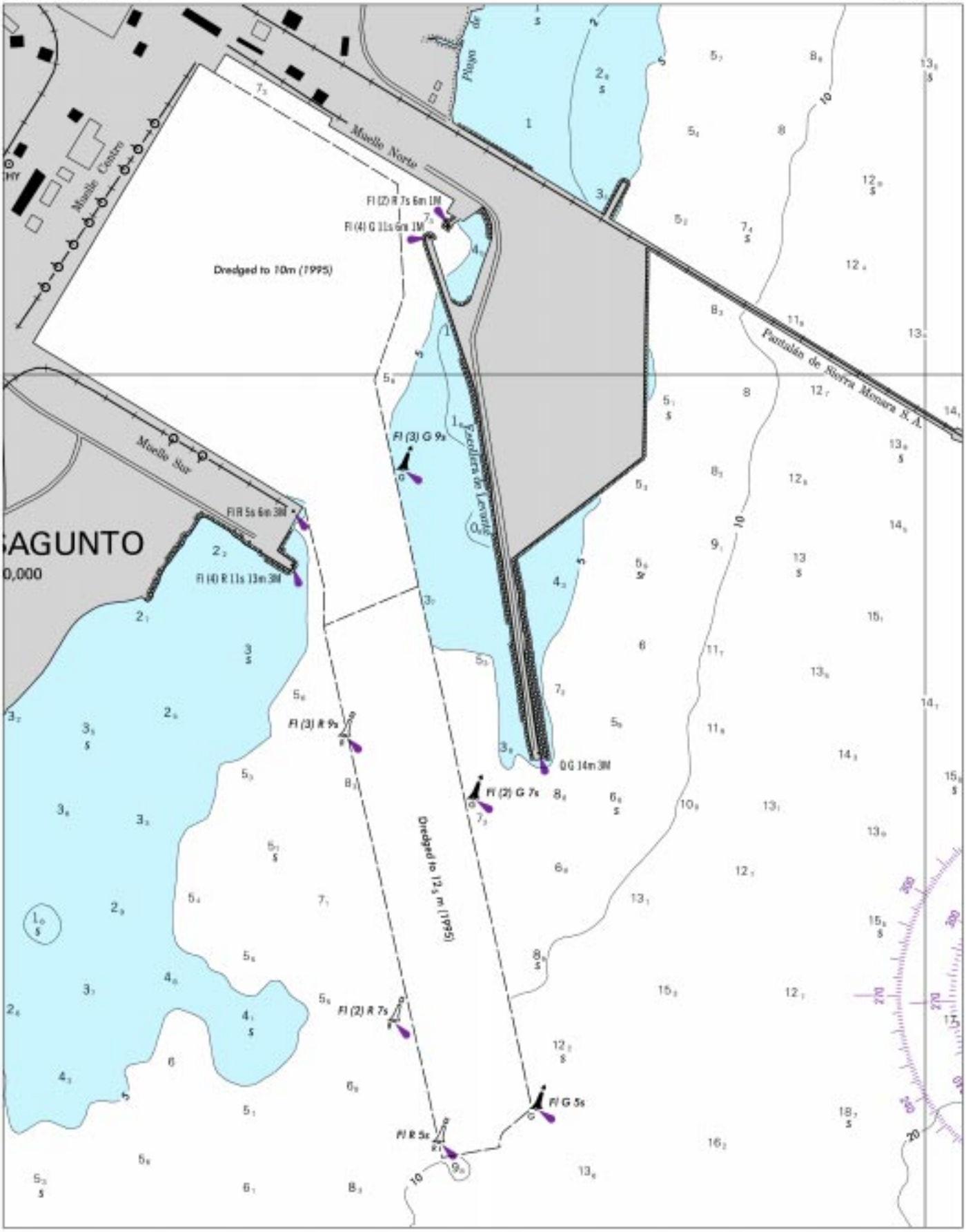

Chart 12222 NM 14/03

NORFOLK HARBOR AND APPROACHES
TABULATED FROM SURVEYS BY THE CORPS OF ENGINEERS - SURVEYS TO OCT 2002

CONTROLLING DEPTHS FROM SEAWARD IN FEET AT MEAN LOWER LOW WATER (MLLW)						PROJECT DIMENSIONS		
NAME OF CHANNEL	LEFT OUTSIDE QUARTER	LEFT INSIDE QUARTER	RIGHT INSIDE QUARTER	RIGHT OUTSIDE QUARTER	DATE OF SURVEY	WIDTH (FEET)	LENGTH (NAUT. MILES)	DEPTH MLLW (FEET)
THIMBLE SHOAL CHANNEL (A)								
NORTH ELEMENT (B)	47.6	46.5	45.6	44.1	6,7,9-00	350	13.0	55
SOUTH ELEMENT (C)	49.7	50.0	49.7	50.3	6,7,9-00	650	13.0	55
NORTH AUXILIARY CHANNEL (D)						450		32
SOUTH AUXILIARY CHANNEL (D)						450		32
NORFOLK HARBOR								
ENTRANCE REACH	50.3	51.5	52.9	52.0	4-99	1000	1.4	50
NORFOLK HARBOR REACH	51.3	50.8	45.6	45.4	9,10-02	1250-800	3.8	55
CRANEY ISLAND REACH	48.8	51.5	50.8	46.1	9,10-02	800	2.1	55
LAMBERTS BEND	38.9	45.8	40.0	37.5	3-02	750	0.3	45
PORT NORFOLK REACH	38.0	40.0	40.3	38.6	3-02	750	2.0	45
NEWPORT NEWS CHANNEL	48.7	50.1	50.6	50.3	5,6-02	800	4.2	55
CAPE HENRY CHANNEL	47.9	48.8	49.0	48.5	2,3,6-00	1000	1.4	50
YORK SPIT CHANNEL	38.5	49.5	50.1	45.9	11,12-99;2,3-00	1000(E)	18.4	50

A. THIS CHANNEL IS RESTRICTED TO EXCLUDE VESSELS AND TOWS DRAWING LESS THAN 25 FEET.
B. PORTION OF PROJECT MAINTAINED TO 45 FEET
C. PORTION OF PROJECT MAINTAINED TO 50 FEET
D. PROJECT MAINTENANCE DISCONTINUED
E. CHANNEL WIDTH MAINTAINED TO 800 FEET
NOTE - CONSULT THE CORPS OF ENGINEERS FOR CHANGES SUBSEQUENT TO THE ABOVE INFORMATION

Chart 12245 NM 14/03

NORFOLK HARBOR AND NEWPORT NEWS CHANNEL DEPTHS
TABULATED FROM SURVEYS BY THE CORPS OF ENGINEERS - SURVEYS TO OCT 2002

CONTROLLING DEPTHS FROM SEAWARD IN FEET AT MEAN LOWER LOW WATER (MLLW)						PROJECT DIMENSIONS		
NAME OF CHANNEL	LEFT OUTSIDE QUARTER	LEFT INSIDE QUARTER	RIGHT INSIDE QUARTER	RIGHT OUTSIDE QUARTER	DATE OF SURVEY	WIDTH (FEET)	LENGTH (NAUT. MILES)	DEPTH MLLW (FEET)
NORFOLK HARBOR ENTRANCE REACH	50.3	51.5	52.9	52.0	4-99	1000	1.4	50
NORFOLK HARBOR REACH	51.3	50.8	45.6	45.4	9,10-02	1250-800	3.8	55
CRANEY ISLAND REACH	48.8	51.5	50.8	46.1	9,10-02	800	2.1	55
NEWPORT NEWS CHANNEL	48.7	50.1	50.6	50.3	5,6-02	800	4.2	55

NOTE - CONSULT THE CORPS OF ENGINEERS FOR CHANGES SUBSEQUENT TO THE ABOVE INFORMATION