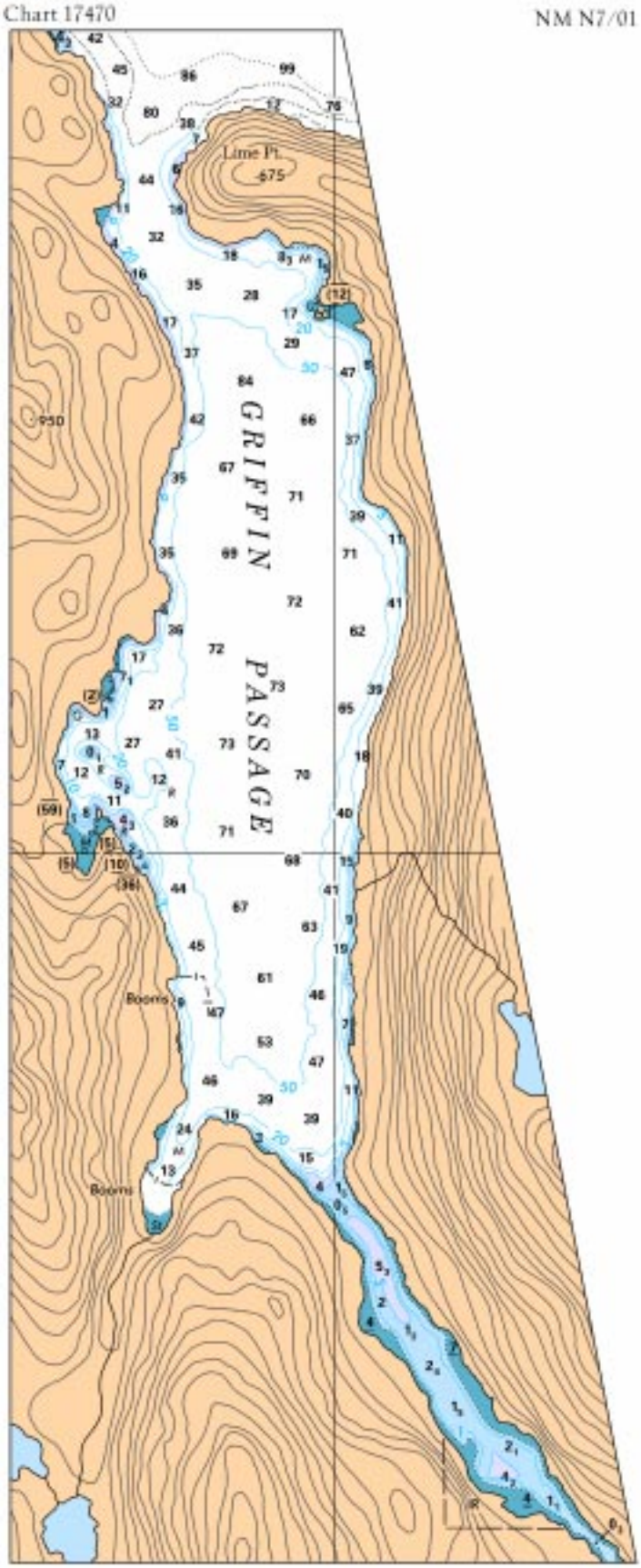
Chart 17470
NM N7/01
Lime Pt.
675
GRIFFIN
PASSAGE
Booms
Booms

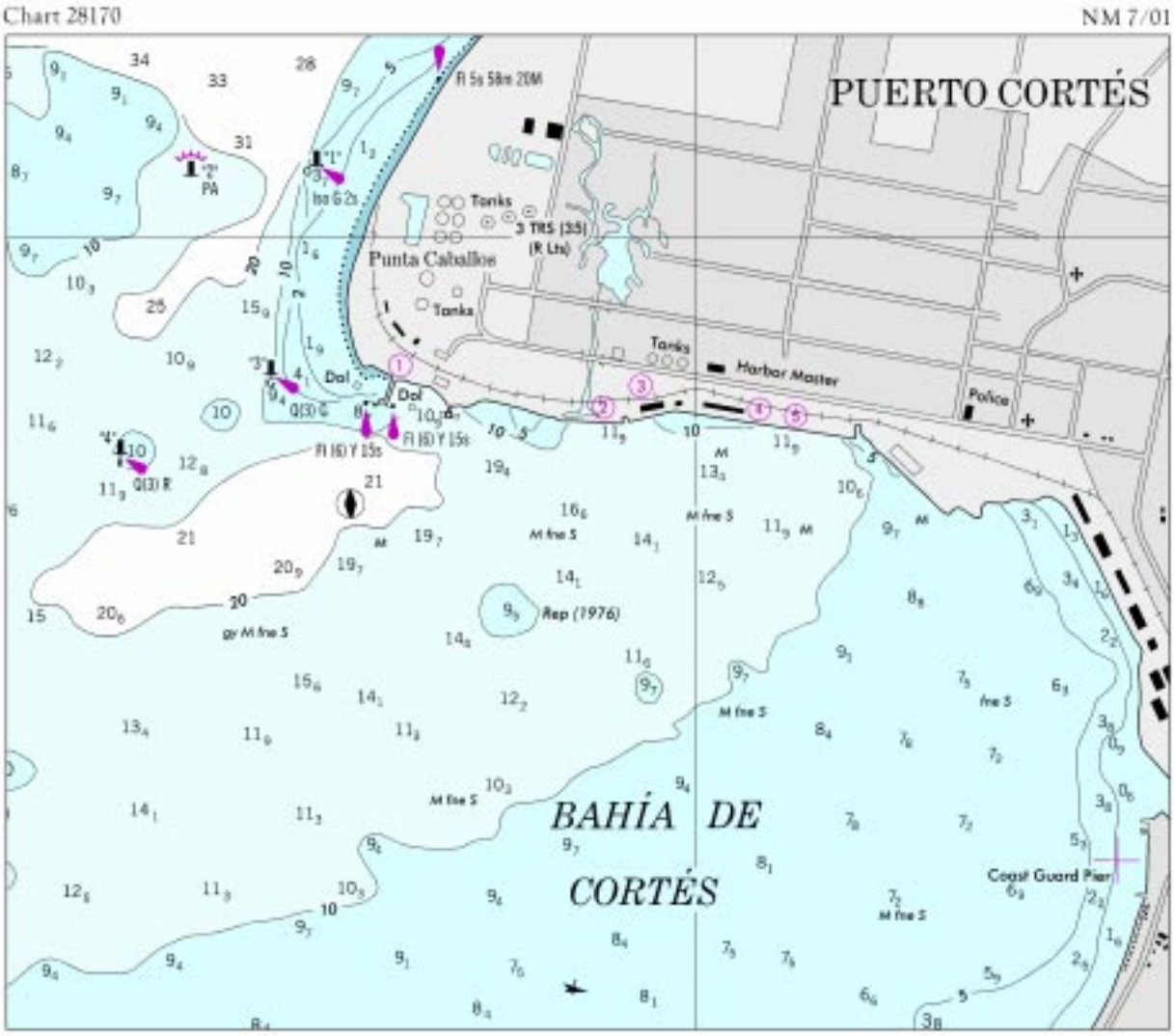
Chart 28170
NM 7/01
PUERTO CORTÉS
Fl 5s 58m 20M
Tanks
3 TRS (3S)
(R Lts)
Punta Caballos
Tanks
Tanks
Harbor Master
Police
Dol
Dol
Fl (6) Y 15s
Fl (6) Y 15s
Q(3) R
Rep (1976)
BAHÍA DE
CORTÉS
Coast Guard Pier

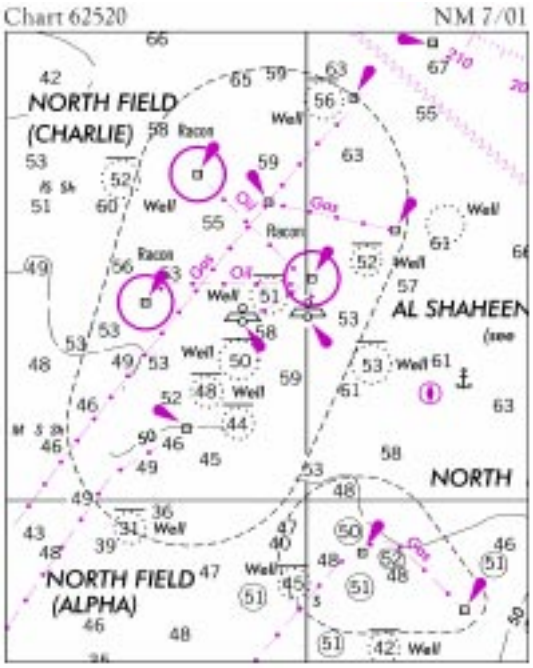
Chart 62520
NM 7/01
NORTH FIELD
(CHARLIE)
AL SHAHEEN
NORTH
NORTH FIELD
(ALPHA)
Racon
Well
Oil
Gas

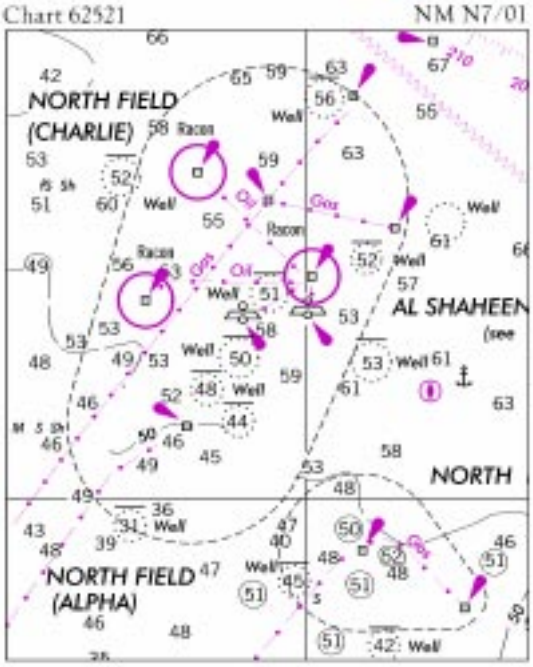
Chart 62521
NM N7/01
NORTH FIELD
(CHARLIE)
AL SHAHEEN
NORTH
NORTH FIELD
(ALPHA)
Racon
Well
Oil
Gas

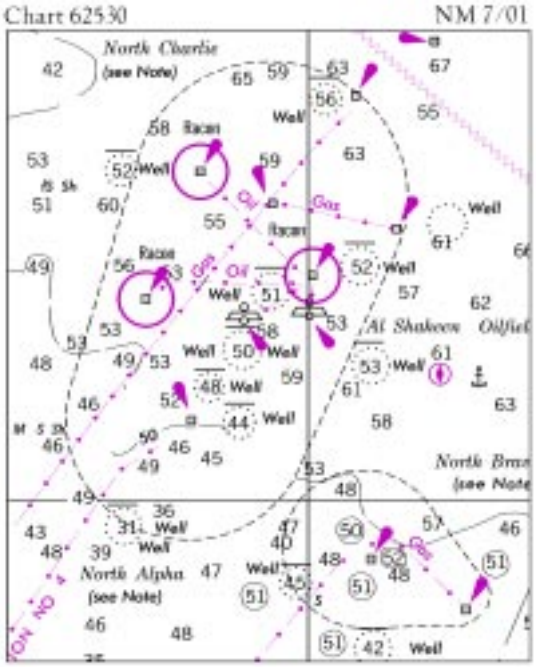
Chart 62530
NM 7/01
North Charlie
(see Note)
Racon
Well
Gas
Oil
Al Shaheen Oilfield
North Alpha
(see Note)

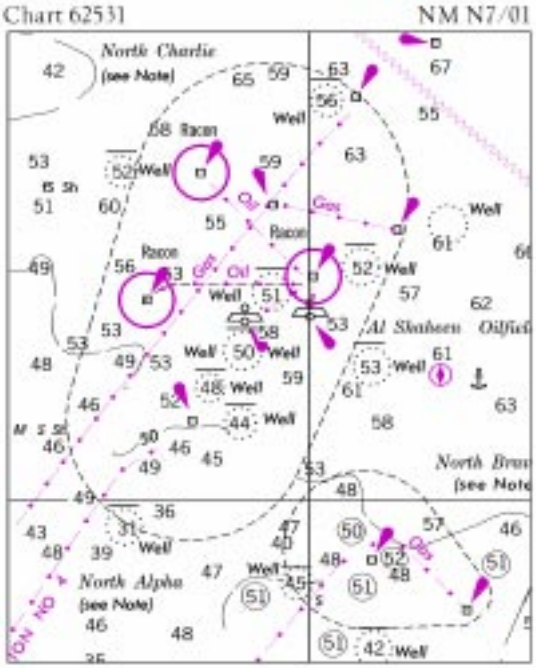
Chart 62531
NM N7/01
North Charlie
(see Note)
Racon
Well
Gas
Oil
Al Shaheen Oilfield
North Alpha
(see Note)

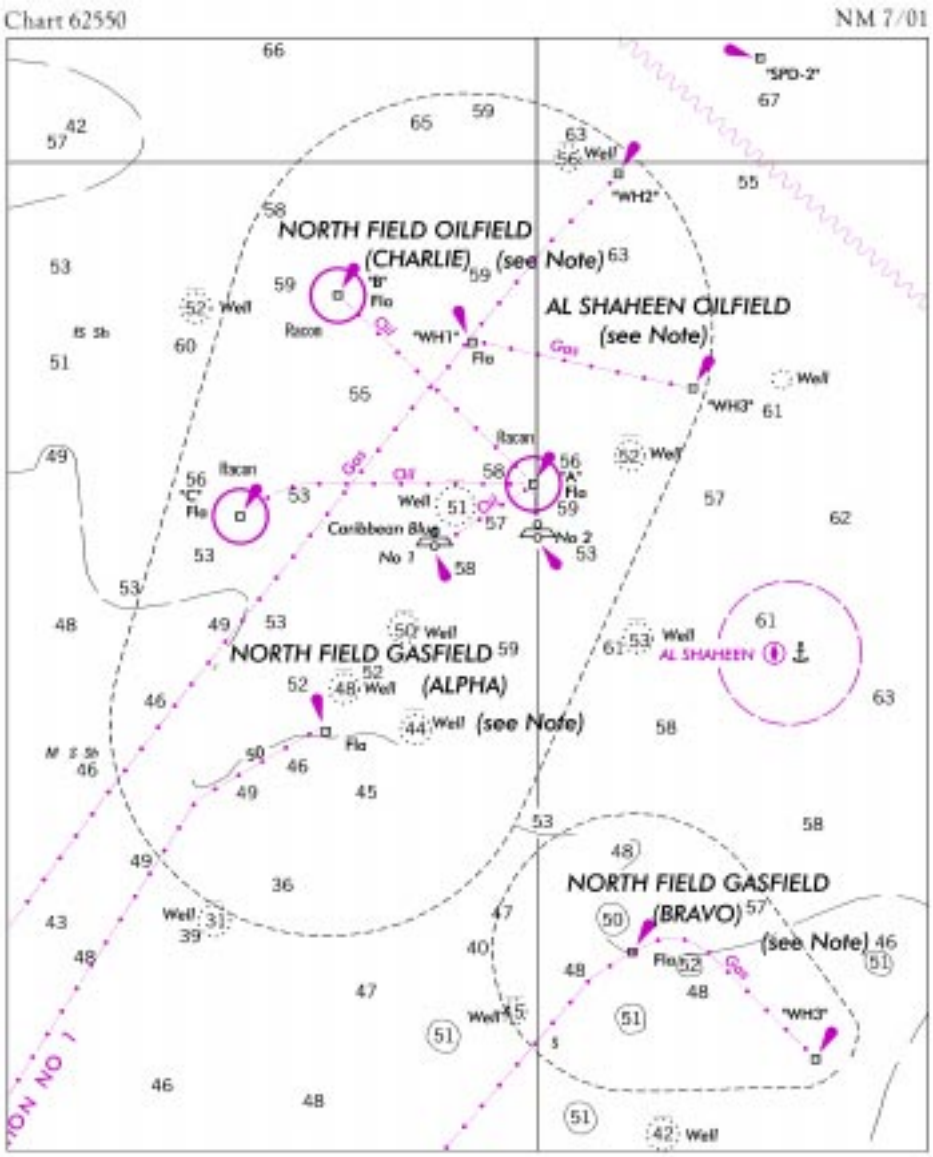
Chart 62550
NM 7/01
NORTH FIELD OILFIELD
(CHARLIE) (see Note)
AL SHAHEEN OILFIELD
(see Note)
NORTH FIELD GASFIELD
(ALPHA)
(see Note)
NORTH FIELD GASFIELD
(BRAVO)
(see Note)
"SPD-2"
"WH2"
"WH1"
"WH3"
"B"
"C"
"A"
Racon
Flo
Well
Caribbean Blue
No 1
No 2
AL SHAHEEN
Gas
Oil